VISIT…

LANZAROTE Caliente.COM

COME CLEAN

Words and Music by
JOHN SHANKS and
KARA DioGUARDI

Moderately fast ♩ = 120

G♯m7

mf

E2

Verse:

G♯m7

1. Let's go back,
shed - ding,

E2

back to the be - gin - ning.
shed - ding ev - 'ry col - or.

Back to when the
Try'n' to find a

© 2003 WB MUSIC CORP., DYLAN JACKSON MUSIC and K'STUFF PUBLISHING
All Rights for itself and DYLAN JACKSON MUSIC Administered by WB MUSIC CORP.
All Rights Reserved

notonly.ru

G♯m7 B E2

earth, the sun, the stars all a - ligned.
pig - ment of truth be - neath my skin.

C♯7sus G♯m7

'Cause per - fect did - n't feel so
'Cause dif - f'rent does - n't feel so

E2 G♯m7

per - fect. Try'n' to fit a square in - to a cir -
dif - f'rent. And go - in' out is bet - ter than al -

B E2 C♯7sus

cle was no life. I de - fy.
ways stay - ing in. Feel the wind.

notonly.ru

notonly.ru

𝄋 *Chorus:*

N.C. G♯m7 Emaj9

Let the rain fall down and

B F♯ G♯m7 Emaj9 B C♯

wake my dreams. Let it wash a - way my san - i - ty. 'Cause I wan -

G♯m7 Emaj9 B F♯ G♯m7 Emaj9 *To Coda* ⊕

na feel the thun - der, I wan - na scream. Let the rain fall down, I'm

B C♯7

com - ing clean. I'm com - ing

notonly.ru

notonly.ru

1.

G#m7 Emaj9

clean.

2.

G#m7 Bmaj7

2. I'm clean.

Emaj9 C#7sus G#m7

I'm com - ing clean.

(Rain fall down, please. Rain fall

Bmaj7 Emaj9 C#7sus C#7

I hear rain.

down, please. Rain fall down.)

notonly.ru

notonly.ru

G♯m7 Emaj7 B F♯sus G♯m7 Emaj

Let the rain fall. Let the rain fall.

B F♯sus E2

D.S. 𝄋 al Coda

N.C.

I'm com - ing clean. Let the rain

Chorus:

Coda

B C♯ G♯m7 Emaj9 B F♯

(Bkgd voc.)

com - ing clean. Let the rain fall down and wake my dreams. Let it wash

(Lead vocal ad lib.)

G♯m7 Emaj9 B C♯7 G♯m7 Emaj9

a - way my san - i - ty. 'Cause I wan - na feel the thun - der, I wan -

notonly.ru

notonly.ru

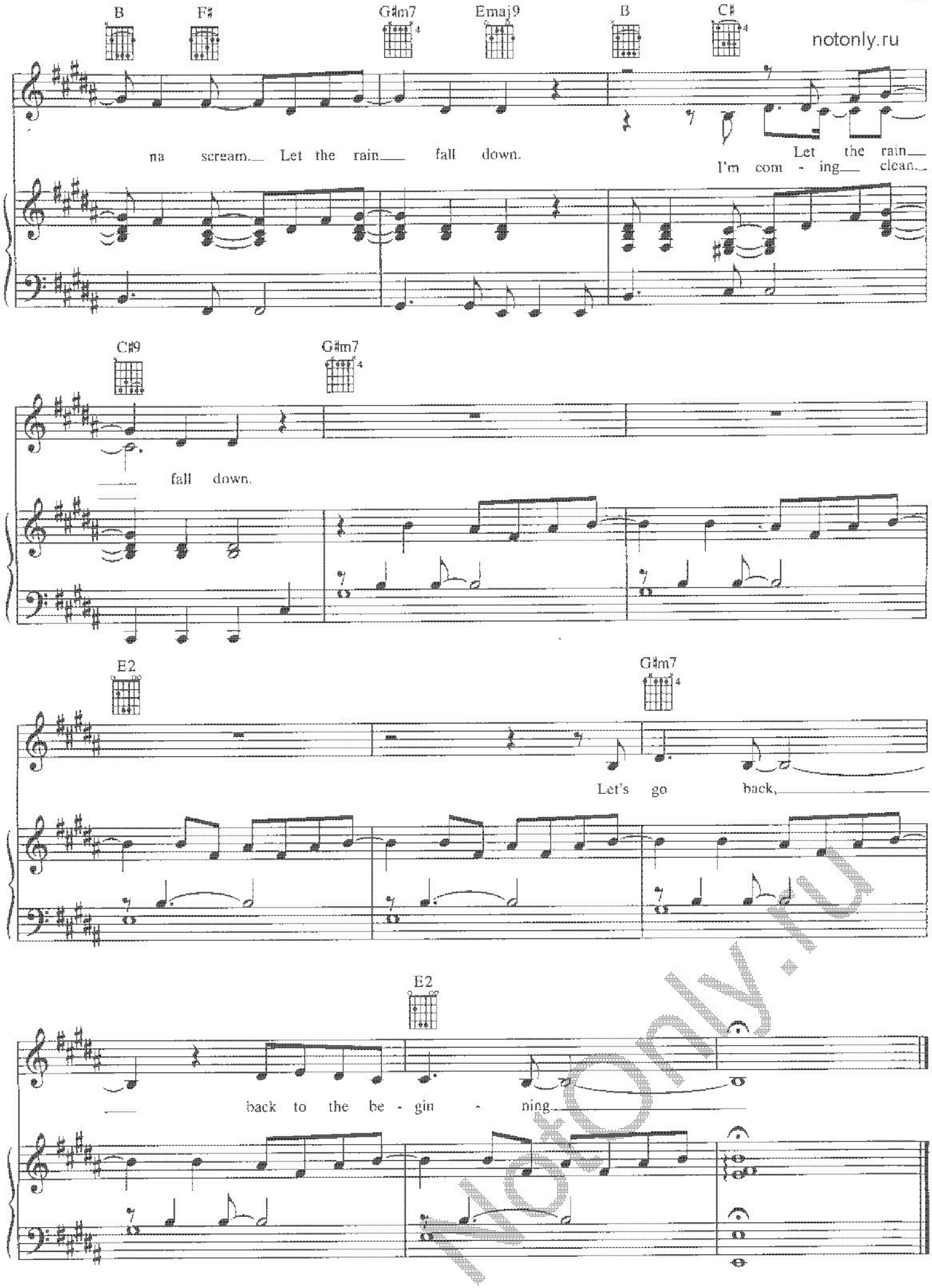

notonly.ru